Kids4School

REPORT

ISSUE 9 | Nov 2020 Charity Com. NIC 100163

Enabling children in Tanzania to go to school

2020 Highlights P9

David Ntandu Tribute P5

NEW Houses P12

Index

Page 3 Director's Review
Page 4 Albinism Clinic
Page 5 A Tribute to David Ntandu
Page 6 Update on Eva
Page 7 A Desperate Father
Page 8 VTC Boys
Page 9 2020 Highlights
Page 10 VTC Girls
Page 12 New Houses
Page 14 Hygiene Packs
Page 15 Special Meals for Buigiri
Page 16 Responding to a Crisis
Page 17 Focus on Prayer
Page 18 Alternative Gifts
Page 19 Alternative Gifts Order Form
Page 20 Book a Speaker

kids4school
20405 Splendor View Terrace,Hagerstown
MD 21740

(301) 676 8327

This magazine is a snapshot of the work between January 2020 and the date of print - figures quoted refer to this period only.

Kids4school is a Christian organization that works in one of the poorest countries in the world; Tanzania, East Africa. We care for over 1800 children, no matter their faith, throughout the Dodoma Region and support them through education, providing clean water and sanitation, providing practical gifts, delivering food parcels to those in need and by sharing the Gospel; witnessing through mouth and deed and proclaiming that Jesus Christ Is Lord.

Northern Ireland Team

Rev Tom Robinson
Director

Joanne McFarlane
Deputy Director

Jennifer McIlroy
Office & Finance Manager

Jamie Costello
Office Supervisor

Matthew Hempton
Admin Assistant

Tanzania Team

Consolata Mwiko
Coordinator / Manager

David Ntandu
Tragic loss to K4S see P5

David Lungwa (Cousin)
Admin Assistant

John & Grace
Short Term Missionaries

USA Team

Louise & Hank Boswell
Coordinators

THANK YOU ·Since the last edition of our magazine life has changed dramatically. Covid has shown no mercy and no discrimination on the people of our world. Families have been devastated and we are all adapting to our new 'normal' way of life. Many things have come from this world-wide pandemic – a new appreciate for little things such as dinner with friends, time spent with family and the simple hug. One thing has not changed for Kids4School throughout this pandemic and that is the love, support and generosity of our supporters. With all the extra stress, worry and problems we face in the UK, our supporters have always had the children of Tanzania in their heart. We have been overwhelmed by the love, support and commitment shown by our supporters and we are so thankful.

Director's Review

As I sit down to write this report it is truly with a heavy heart. Kids4school is a team – in the UK, the US and in Tanzania. A short time ago we received the sad news that a very important member of that team in Tanzania had been tragically killed in a road accident. David Ntandu had been with the ministry from the start - 11 years ago this month. More can be read about David in his tribute further on in the Magazine suffice it to say David in many ways was irreplicable and will be greatly missed but as we try to give an overview of the work and ministry I am reminded of the words of Charles Wesley "God buries His workmen but carries on His work".

We would not be able to include all that has been accomplished during this eventful year rather just a sampling of some of the exciting things. The Lord has been truly faithful and blessed His ministry over this past year. As you read the magazine, I trust you will be blessed over what has been done and with me give thanks to our wonderful Lord.

First and foremost, I recognize the faithfulness and sufficiency of God. But I must acknowledge that what has been accomplished has been as a result of the partnerships that have developed with our supporters, and how the Lord has blessed His work through you. Partnership is what kids4school it is all about. Our supporters have stepped up over and over again and taken this ministry forward. Through your partnership, through your sponsorship and through your support we have been, as our motto says 'making a difference' - and what a difference in the lives of our sponsored children and their families. Lives have been changed emotionally, physically and spiritually.

Another important part of the ministry is of course our Mission Teams. These do a fantastic job and many enjoy it so much that they cannot wait to return. Sadly, this year because of the Covis-19 restrictions this year's team have had to be cancelled. Many just can't wait until restrictions are a thing of the past so they can return to Tanzania and be directly involved in the work there once again.

Many of our 'other' ministries have developed again this year. For example, what started initially as a request from some supporters to give a little extra to feed the families of their sponsored children has expanded into a feeding program. Here food is delivered into some of the most remote areas – to the very homesteads of the families of those sponsored children. And to see the joy coming out of their desperation and hear comments like, 'God bless you; we have had no food for a week' - just says it all. It is simply wonderful how we who are blessed, can bless others and bring glory to God.

As you read the Magazine, I trust that you will be excited over what is happening in Tanzania and the part that you have played in this success. With you I give the praise to the Lord.

Tom Robinson
Director

Trustees

Tom

Margaret

Nyaomi

Nathan

David

Jaqueline

Jackie

Colin

Daphne

Gary

Louise & Hank

Albinism Clinic

The Tanzanian Government have begun to promote awareness and demand the protection of children and adults with Albinism. This is a great achievement as there are many rural villages throughout Tanzania with witch-doctors that would still maintain that the bones of albino children have special powers. You find children left maimed or even killed and their bones sold to these witch-doctors who make powders for ailments from them. We know that this superstition is completely untrue and barbaric and much education is needed throughout the country to stop this awful practice from happening. We are so thankful that, finally, things are starting to change for the better.

The Government is reaching out to schools where there are Albino children, partnering with clinics and ensuring that these children are being looked after medically. We were informed about a clinic being held at the local hospital in July and arranged for all of our children with Albinism from Hombolo Special School to be collected and taken for check-ups. David collected them from School, took them to the clinic and then returned them back to the school the same afternoon.

All of our children were given training on how to look after their skin, checked over for any suspicious markings on their skin and they were all supplied with sun hats, skin cream and protective face masks. The children were very happy and really enjoyed getting out of the dormitories for a while.

We treasure all of the children on our program and we will continue to protect those in need, especially those with special needs. Our hope for the future is to expand our dormitories at Hombolo to facilitate more children being cared for and receiving an education. Many children are being hidden away in mud huts simply because they are blind or are 'different' in some way and not given a chance to shine. We hope to be able to provide the means to change this. Every child is precious and there are still many that need our help.

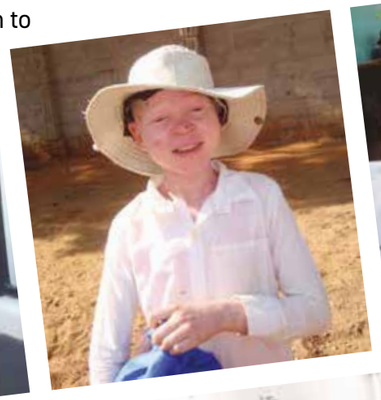

A Tribute to David Ntandu

There are few people in this world who you are instantly drawn to. People who accept you unconditionally and who leave lasting impressions on your heart. When you need them, they are always there. When you are sad, their smile fills you with much joy. People who put their own needs aside to help a friend in trouble. This can truly be said about our friend and brother David Ntandu.

On Wednesday 14th October we received the heartbreaking news that our Operations Manager, David, had been involved in a road traffic accident and had been killed instantly. This news has devastated the whole kids4school team, both in Tanzania and in the UK, and we are finding it hard to cope with this loss. David was a vital part of the team and was always there when we needed him. His wife, Neema, is now without her soulmate and his daughters, Dorcas and Debora, are now without their daddy. Everyone who knew David loved him and this loss is being felt worldwide by all who knew him.

If you never had the pleasure of meeting David, let me tell you a little more about him:

David started working with the ministry 11 years ago, back when we were starting out and trying to begin God's work in Tanzania. He has been a faithful, dependable and much loved part of the team ever since and he put his whole heart and soul into everything that he did. He had a smile that could melt ice and such an easy going temperament that made him such a joy to be around. There were not many people that he didn't know and he always knew exactly who to phone if you were looking for something specific.

David loved to see the Mission teams coming to Dodoma. I am sure he loved to see them go again after the two weeks to get back to some normality, but he often joked about the 'Mzungu food' (white man's food) that he got to enjoy when the team was there. Although a traditional Tanzanian, when it came to Cadbury's chocolate, marshmallows or jelly babies, he was always happy to receive share. With every team he usually had a small group that rushed to get into his landrover every morning. Travelling through the local villages and rural roads he would stop as many times as the team wanted so that they could hand out balloons, sweets and items of clothing to the children. David truly was one of the team. He embraced every project and along with his colleagues, Consolata and Cousin, ensured that the children on our program were well cared for and loved.

David was only 36 when he died, but the legacy that he leaves behind is evident. His funeral was attended by over 1000 people which included some of Tanzania's highest dignitaries. He will always be a part of our team and will remain in our hearts forever.

Update on Eva

You will remember Eva, brought onto our sponsorship program in November 2019. She had to have her leg amputated due to an infection that was left untreated (due to lack of finances). Eva has had a very hard life. Her mother re-married and left Eva behind as she said she couldn't care for her with only one leg. Eva's grandmother was left to care for her but being elderly and having poor eyesight, it made it difficult to give Eva the care that she needed.

Eva developed serious wounds during the Covid lockdown period that required immediate medical treatment and was taken straight to hospital by our team. Her leg wound was not being cleaned correctly when she was off school and wounds had become infected. Eva had all of her wounds cleaned and dressed. She was given hygiene products and instructions on how to keep the wounds clean and taken back to her dorm at Hombolo Special School. Because of her incontinence, Eva's wounds were not being given the chance to heal so she had a catheter fitted for a few weeks that helped greatly. She has since almost healed and is back to school with her friends. At the Hombolo dormitories she has lots of support. Mama Goodluck and the Matron are always at hand to give her special care and attention.

Weekly parcels of fruit, meat and vegetables are being given to Eva to help build up her strength and we have started her on iron tablets until she gets back to full health and strength.

We are delighted that we are able to provide ease for Eva's pain and get her the required medicines. Extra practical help like this is only possible because of generous supporters who provide finances for the special needs children. Thank you so much for partnering with us.

We are also looking into the possibility of a prosthetic limb for Eva to alleviate her sores from sitting.

A Desperate Father

The ministry of Kids4school is widely known around the Dodoma region. The Local people know us well and appreciate all that we do for the children. Although our main aim is educating young people, we support the children in all manners of ways. Wherever we see the need, we act on it. We may not have the money to do projects at the time, but when you are doing God's work, the money always comes; just at the right time. God always provides through his people.

The team were approached by a desperate father whose daughter was very sick with epilepsy. She had been having so many seizures that attending school was not an option and both her health and education were at risk, simply because the father could not afford the medication for her epilepsy.

Once we were made aware of this, we stepped in financially and the father was able to purchase the correct medication for his daughter. To us, this medication didn't cost much, but to Consolata's family, this act of compassion made a huge difference. She was able to return to school and her condition is now under control.

We are so thankful to our generous supporters who send in money not only for specific things, but those that send money to be used where we see fit. This is a prime example of where that money goes. Families that just need that helping hand.

We will continue to support Consolata and purchase her medication and she will hopefully go on to finish school, gain her qualifications and get her dream job.

Faustina

We do not like to send monetary gifts to a child in Tanzania as we have found that it gets taken from them by older brothers or fathers and the child does not benefit at all. We have however given small monetary donations to the mother of a child so that she can purchase what she needs for the home or child. This is always done discretely and in a dignified manner. All of the mothers that we have done this with have been so very grateful for this support but one mother's thank you really stood out for me.

One of our supporters sent in a small monetary donation for the mother of her sponsor child. This was taken to the home and given to the mother who was so very excited and she explained why. Her mother, the sponsor child's grandmother, had become very ill and required some medication. They did not have any money for this medication and therefore could not do anything for the grandmother. She was left in pain and very uncomfortable.

When the team arrived with this gift the mother explained that 'the money had come just at the right time' and that she would use this money to get the medication that her mother needed.

Isn't it amazing how God uses people here to care for people so far away in Tanzania; and knows exactly when to use them.

VTC Boys

Outside sourced Vocational training has been ongoing for a number of years and, like the sewing, is proving to be very beneficial to the boys. These boys have all been through our Carpentry course and graduated. Here is a quick update on how they are getting on:

1. Antony John Edward

Age 23, he is married and has a 2½ years old daughter.

He lives in Mchemwa, Completed VTC in 2017.
He works with his friends who all studied together at Veyula under the kids4school sponsorship in Carpentry. He also roofs houses and fits windows. He labored and helped to build at our Academy in the kindergarten Classrooms.

2. Alex Samson Mhepwa

Age 23, he lives in Mchemwa, he completed VTC in 2018.

He lives with his parents and one sister, He works with his friends who studied together at Veyula under kids4school sponsorship in Carpentry. He also roofs houses and fits windows.

3. Alex Edward John

21 years old, he completed VTC in 2018. He got married in April lives in Mchemwa with his wife.
He works with his friends who studied together at Veyula under kids4school sponsorship in Carpentry. He also roofs houses and fits windows but he also makes furniture like beds and cupboards.

4. Simon Damian Mbadya

21 years old, completed VTC in 2017. He lives in Mchemwa with his parents and four sisters. He works with his friends who studied together at Veyula under kids4school sponsorship in Carpentry, also roofing houses and fitting windows.

5. Nelson Jumbe

Works mostly in making furniture but he travels to other villages often for work.

Kids4School
Our Highlights of 2020

1,838
Children on our sponsorship program

2,125
Monthly food parcels financed to date (09/10/20)

36
Women who have graduated our sewing course

80,808
School meals provided this year

3,721
Supporters across the world

24
Women who are due to graduate from our Sewing course early next year

$11.700
of gifts delivered to the children and their families

23
Local men employed

2
Houses currently being built for local families

817
Emergency Food Parcels Financed

71/94
71 out of 94 children passed their National Exam. When Kids4school began this was 1 in 9 children passed.
* 2019/20 figures

24
Local women employed

58
Water tanks have been financed

4
Houses built for local families

VTC Girls Expansion and Graduation celebrations

Every set of girls that we have had in the Vocational Sewing have been ready to learn, willing to participate and eager to be taught what they are passionate about. All of our girls have gone as far as finishing Primary school but have never had the chance to show their real potential. Here at the Academy girls are given that opportunity to shine and they grasp it with both hands.

Up until now we have had one class of twelve girls being taught at one time. The decision was made to double up on that number, utilize the space that we had and take on a second class of girls. One of the rooms at the academy was transformed into dormitories where the girls could sleep at night and the matrons now oversee the cooking and the emotional needs of all twenty four of the girls during the week. They return home at the weekends to their families.
This gives more girls the opportunity to learn. Our teachers, Andrew and Loy are doing a fantastic job with training and our girls do their washing, help with meals and have their own garden where they grow vegetables to help with feeding. We are in such a wonderful position to be able to offer these courses to the girls and we will continue to support as many girls as we possibly can.

Our last class of girls have come to the end of their course and I am pleased to say that in September 2020, all twelve girls passed with flying colours. The girls all received their certificates and a start-up pack for them to take with them; giving them the tools to continue what they have trained in.

New Houses - Testimonials

Clensensia Njamasi's

In the former house the door did not lock so random cats used to get into the house, it was worse during the rainy season, the roof was leaking so we had to stand on one side of the house until the rain stopped then we would cover the wet part with plastic bags and put a mattress from kids4school to sleep on. There were holes on the walls so mosquitoes and other insects could get in the house, the windows were very small, and there was no enough air in the house.

In the new house there is cemented floor, the roof does not leak, we have big windows that bring fresh air in, also the windows have a mosquito mesh so we are free from mosquitoes and Malaria. The door locks so there is no cat that can get in or any other insects.

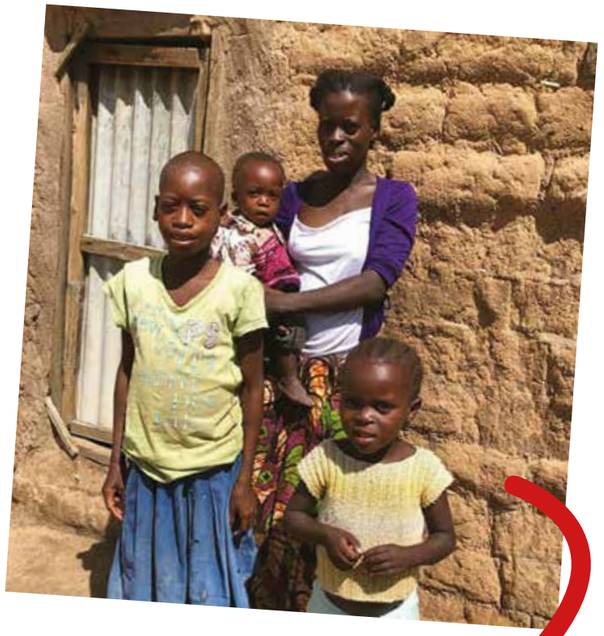

Yustine Ernest's

In the former house, it was scary but we did not have another choice. It did not feel safe because the doors didn't lock and we had holes on the walls for windows, anything could get in. Kids were bitten by scorpions several times especially during the rainy season.

In the new house, it is like starting a new life, we feel safe, and there is fresh air, no more insects in the house. God bless you and we have nothing to repay you.

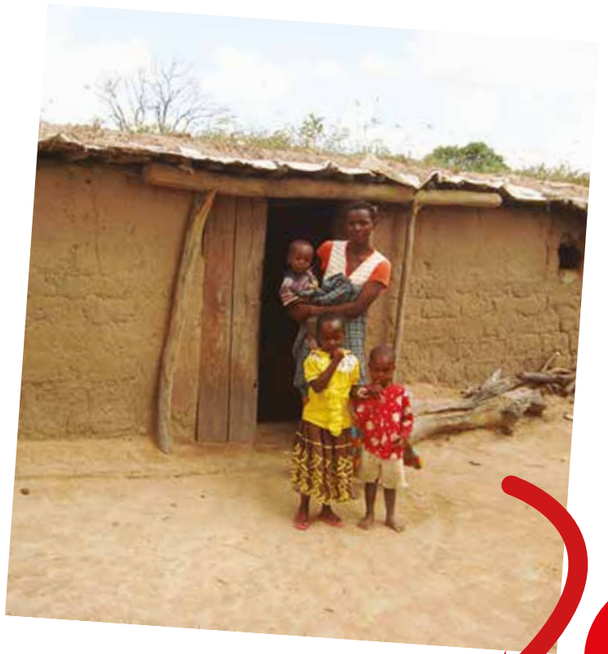

Hygiene Packs

Take a wee look at our Hygiene Packs. These gifts can be purchased in Tanzania as a gift for your child at any time during the year and they only cost $8. They both contain: A bar of soap, Washing glove, Skin cream, Pants, Toothpaste and a tooth brush. Boys then also get a bucket, shoe polish and shoe brush while girls are substituted with sanitary towels and a basin. These are great practical gifts for the children. email info@kids4school if you require any more information.

New Glasses

One of our supporters contacted the office to enquire if something could be done for her sponsor child. This child had low vision and could not see well at all.

Our team in Tanzania collected him and took him to the local eye doctor where he was assessed and told that Glasses were possible and that ointment was required for a small eye infection. He was fitted for glasses and received his eye ointment on the same day and this gave him better vision instantly. What a difference a pair of glasses made in his life. He can now see better, can see the blackboard in school and has given him such a better quality of life.

If the family had the money to buy these glasses, the child would not have struggled for so long and this is just heartbreaking. So many of our children could have a better life, but finances always get in the way. A few pounds was all it took to provide him with what he needed.

Many thanks to the supporter who went the extra mile for her sponsor child. I know he really appreciated this support.

Special Meals for Buigiri

From time to time we receive extra food donations from our supporters specifically for our children with special needs. Although the kids gets their meals, they are minimal, bland and usually consist of Ugali, vegetables and small dried fish. Meat is only served once a week, if they are lucky.

When we receive extra donations for the children, we love to buy what we know the kids love – Fresh fruit, fresh meat and fruit juices (especially Mango juice). The children love to see the land cruiser coming as it usually means that they are about to receive something tasty.

Having witnessed children receiving these extra foods, I can honestly say that it is a very humbling experience. Food that we eat regularly and often take for granted, these children rarely get and get so excited by a simple carton of juice.

Every donation that we receive is used for the good of the children. Thank you to everyone who has sent in money to cover food parcels – The children really appreciate your kindness.

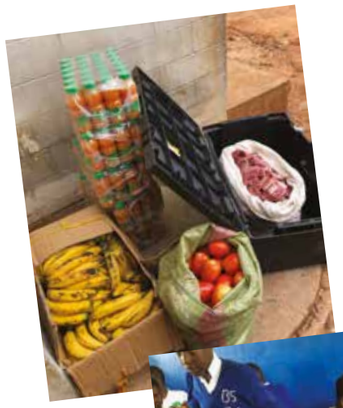

Staff Count

Kids4school could not run without the dedication and commitment of all of our staff, both in Northern Ireland, USA and Tanzania. It is amazing to think that the ministry has now been working in Tanzania for 10 years now and we are so thankful for God's continued blessing on the ministry.

Most of you will already know who works in the offices in Belfast; Tom, Joanne, Jennifer, Jamie and Matthew, but we also have a whole team of Local people in Tanzania who ensure that we are doing everything that we possibly can for our children. These numbers may surprise you:

Tanzanian Advisor	1	VTC Teachers	2
Builders	2	Day Watchman - Lodge	1
Pastor	1	Night Guard - Lodge	1
Tz Co-Ordinator / Manager	1	Groundsmen - Academy	3
Driver / Interpreter	1	Kindergarten Teachers	2
Administrator	1	Security Guards	2
Teaching Assistants	14		
Cooks	13	**Total Male Staff**	23
VTC Cook / Matron	2	**Total Female Staff**	24

We are so thankful for each and every staff member that we have. Each brings qualities and assets that work in sync to ensure the continued running of kids4school. What a team.

Responding to a crisis..

When we started this New Year, little did we know just how difficult a year it would be! Many people across the world have been affected by the Covid pandemic and many loved ones have lost their lives to this terrible virus. Many are still contracting it and we are by no means out of the woods yet. These are unprecedented times and we do not know when it will end.

Although Tanzania was affected by the virus, we are so thankful that it did not spread like what we have seen it do in our own country. There were few Covid related deaths (that we know of) and the children returned to school in July, after a few weeks off. We had no children infected and we Praise the Lord for that.

We found children carrying sugarcane on their heads who were walking along the side of the road and asked what they were doing. They told us that they had no food in the house and had cut down sugarcane and were taking it to town to try and sell for money for food. This initiated a strategy for extra support for children who were not getting their meal at school. We purchased small bags of Ugali flour and distributed them where we saw or were advised of need. These were for children both on our program and those that were not. These small bags have proven to be a life line for many families and we are so grateful to everyone that got involved with this project.

Extra hygiene procedures were also put in place at schools which provided children with hand washing facilities outside of classrooms and masks to wear whilst mixing with other children at school.

Frequently we have requests from families for practical help, throughout the year, and we support as much as we possibly can. This is possible because of you, the supporters. Any extra money donated are kept for projects such as this. Thank you for your generosity and love for our children.

FOCUS on *Prayer*

We thank and praise you for the blessings that you have bestowed upon us; warm beds to sleep in, nice food to eat, clean clothes to wear. We remember those who do not have as much as we do and we thank you for all of the many ministries and charities that have are working in order to make the lives of people all over the world that little bit easier.

Lord we ask that you bring comfort and peace to all who are feeling alone, scared or anxious across the world today. Place your loving arms around them so that they may know your presence and love.

We pray for the family and friends of our friend and brother, David Ntandu, as we mourn the tragic loss of his life. Lord we find it hard to comprehend but we lay all of our hurt and anger at your feet. We ask for that you comfort everyone that is hurting at this time.

We thank you for blessing our Director, Tom, with the vision for kids4school. We thank you for the great work being carried out in Tanzania and we ask that you continue to bless this work. You know the difference that this work is making in the lives of families and the impact that having a Christian body is having with both adults and children. Keep your hand on this work Lord. We give you all the praise and all the glory.

Be with the team in Tanzania as things change after the loss of David. Give them guidance and wisdom as they move forward into another chapter. We pray for Consolata and Cousin that they will maintain their passion and drive for kids4school and continue the work with the children. Remember the UK team also as they continue to do their part in the ministry. Without their hard work and dedication, our work in Tanzania could not operate. Pray for the USA team, husband and wife duo who faithfully give of their time and money to keep things running in the states. We thank you for the full team.

Alternative Gifts **2020**

Is there someone that you just don't know what to buy at Christmas? Has your friend got every gadget under the sun already? Why not purchase an alternative gift for them instead. By doing this, you are purchasing a gift and also supporting an under privileged family in Tanzania. We have a wide range of gifts that are suitable for small gifts or larger ones too. Some more practical items such as solar lamps and mosquito nets can make an immense difference for a relatively small amount of money. Other larger items include the financing of vocational courses such as sewing and welding for children who have not progressed in the school system. These courses give them skills and trades to take out and find work; helping themselves and their families break from the economic poverty trap in Tanzania.

School Sweatshirt
This will provide warmth to a child on the cooler days of winter.

Buckets / containers with lids x 2
Strong, durable containers that will secure and protect liquids & food.

Scholar Pack
To aid a child in their school work.

School Bag
This will enable a child to hold books and school materials safely in their own backpack.

Mosquito Net
This will keep a child safe at night and help to prevent them from contracting Malaria from infected mosquitoes.

Swahili Bible
A Swahili Bible will take Gods word to many rural families, written in their own language.

Pair of Shoes
The gift of shoes will enable a child to walk to School every day with ease.

Blanket & Pillow
Giving a child warmth and comfort during the night.

Garden Tools
A Hoe will provide the means to farm ground and grow crops for the family to eat and sell.

Solar Powered Lamp
This will enable a child to study after dark. It is re-charged by the sun and therefore very economical for families that cannot afford to replace batteries.

Boy's Hygiene Pack
This pack contains: a bar of soap, washing glove, Skin cream, Pants, Toothpaste and a tooth brush, bucket, shoe polish and shoe brush.

Girl's Hygiene Parcel
This parcel contains everything that a girl reaching puberty might need. These essentials are very expensive to buy in Tanzania so many young girls have to improvise by using unhygienic and unsanitary methods. The parcel consists of: Basin; soap; wash cloth; sanitary towels; pants; toothpaste & toothbrush.

Fruit Tree for a family
This mature tree will be planted and bear fruit for the family to eat and also sell the surplus fruits.

Family Food
This food parcel will feed a family for 1 month.

Mattress
As many children sleep directly on the floor, a mattress will provide much comfort to sleep on at night.

Drinking Water
This gift will provide clean water to a child for 1 year.

Sewing materials – Start-up kit
This kit will provide materials, tools, needles and thread and everything required to sew a garment. It will be particularly useful for young girls who wish to pursue a career in sewing.

Seeds for planting
Farmers re-use seeds each year to sew their ground. As you can imagine, the quality of those seeds deteriorate and the harvested produce is of quite low quality. By purchasing new seeds for a farmer, you can ensure a high quality crop for a farmer.

Purchase an Animal – Goat
A female goat will provide milk for the family, surplus milk for selling and offspring for building their own herd or selling to make money.

Bicycle
A bicycle will give aid to travelling to and from school and will also serve as a transporting tool with the rack on the back.

Academy Vocational Training – Sewing
As the pupils are full board at the Academy training centre, these costs are much higher than sponsoring a child in government school. Your donation will help to support one of our girls through their sewing course; providing them with a chance for a future.

Sewing Machine – Start your own business
A new machine will provide the means for a young girl to make their own clothes and do alterations; thus creating a salary.

Alternative Gift Order Form

Please complete this form and return it with your payment to:

kids4school, 20405 Splendor View Terrace, Hagerstown, MD 21740 USA

Please make cheques payable to: kids4school

Title _____ Forename _____ Surname _____

Address _____

Zipcode _____ Tel _____ Email _____

DESCRIPTION	PRICE	QUANTITY	TOTAL
School Sweatshirt	$7.50		
Buckets / Containers with lids x 2	$7.50		
Pencils, Ruler & Notebook for 1 child	$7.50		
School Bag	$7.50		
Mosquito Net	$7.50		
Swahili Bible	$7.50		
Pair of Shoes	$9.00		
Blanket & Pillow	$12.00		
Garden Tools for a family	$12.00		
Solar Powered Lamp	$12.00		
Boys Hygiene Pack	$7.50		
Girls Hygiene Pack	$7.50		
Family Food for 1 month (Specific Child)	$21.00		
Mattress for 1 Child	$22.50		
Drinking water for 1 year for 1 child	$30.00		
Sewing Materials - Start-up Kit	$32.50		
Seeds for planting - High quality	$26.00		
Uniform & Feeding for 1 Year for 1 Child (Specific Child)	$89.00		
Purchase an Animal - Goat	$39.00		
Bicycle	$65.00		
Uniform, Feeding & Clean Water for 1 Year for 1 Child (Specific Child)	$89.000		
Vocational Training - Sewing	$150.00		
Sewing Machine – Start own business	$150.00		
Family Food for 1 Year (Specific Child)	$252.00		
Joinery Course - Vocational Training	$300.00		
Water Tank	$3750.00		
Total			

kids4school will provide a gift certificate for each gift that you purchase if required

-

Heri ya Krismasi na mwaka mpya